

Planning Permit No. **A/382/90**
APPROVED
 SUBJECT TO THE CONDITIONS IN THIS OFFICE LETTER
 No. **A/20753/89** Dtd. **1/11/90**
T. L. 414190
 FOR MEMBER SECRETARY
 MADRAS METROPOLITAN CORPORATION
 DEVELOPMENT AUTHORITY
 MADRAS 600 008

SECTION ON 'AB'

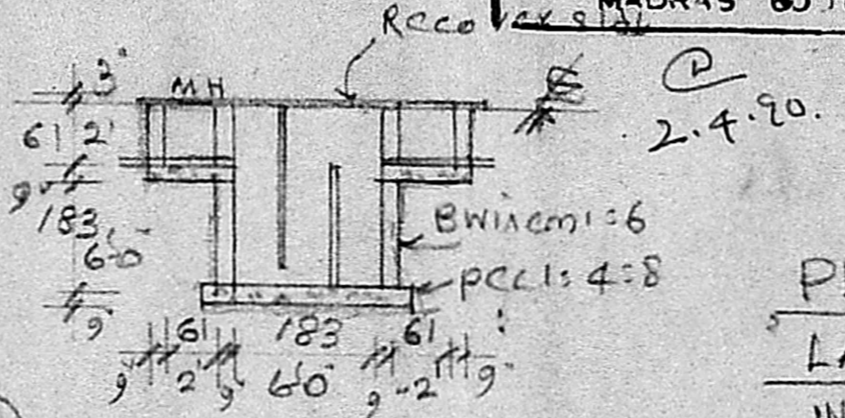

SECTION OF SEP. TANK

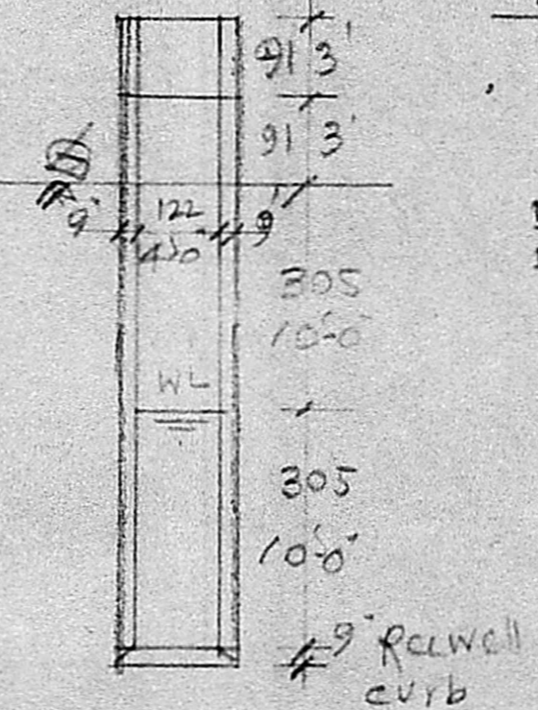

SECTION OF WELL

PLAN OF PROPOSED BUILDING AT PLOT NO 171, 'LAKSHMI NAGAR' LAYOUT (P.O. No. 186/1) IN S. No. 75/1. OF PORUR VILLAGE, VILLIVAKKAM PANCHAYAT, DISTRICT OF MADURAI FOR MR. P. THIRUNAVUKKARI

REFERENCE					
D Door	3'-3" x 6'-6"	39 x 198	W Window	3'-0" x 4'-6"	31 x 137
Di Door	2'-6" x 6'-6"	76 x 198	W1	5'-0" x 4'-6"	152 x 137
V Ventilator	3'-0" x 2'-0"	31 x 61	W2	2'-0" x 4'-6"	61 x 137
Plot Area:		2741 S. ft	254.6		
Plinth Area:		715	66.4		
Open space:		2026 S. ft	188.2		

[Signature]
 Phone: 421988
A. ARUNACHALAM, D.C.E.
 CONSULTING CIVIL ENGINEER & CONTRACTOR,
 MADRAS CORPORATION LICENSED SURVEYOR,
 ALANDU MUNICIPALITY,
 AMBITUR TOWNSHIP,
 LICEN SE NO: 9
 2, KAKAIGNAR KADUJANIDI ROAD,
 BALIGRAMAM, MADRAS-600 093
 (NEXT TO BALIGRAMAM POST OFFICE)

P. Thirunavukkarasu

Owner

RCC roof slab 1:2:4 mix & weathering course

BW in cm: 6 mix & 1/2" th. cm 1:4

Stastering

Planning Permit No. **A/382/90**

APPROVED

SUBJECT TO THE CONDITIONS IN THIS OFFICE LETTER

No. **A/20753/89** Dtd. **1/11/90**

T. L. 414190

FOR MEMBER SECRETARY
 MADRAS METROPOLITAN CORPORATION
 DEVELOPMENT AUTHORITY
 MADRAS 600 008

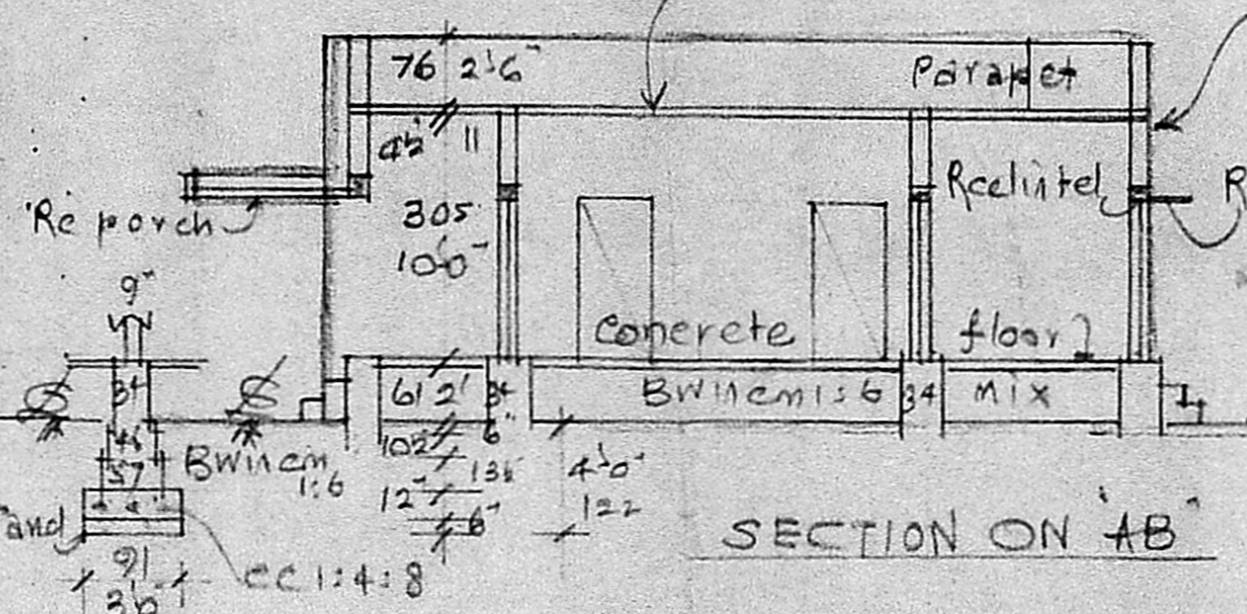

ELEVATION

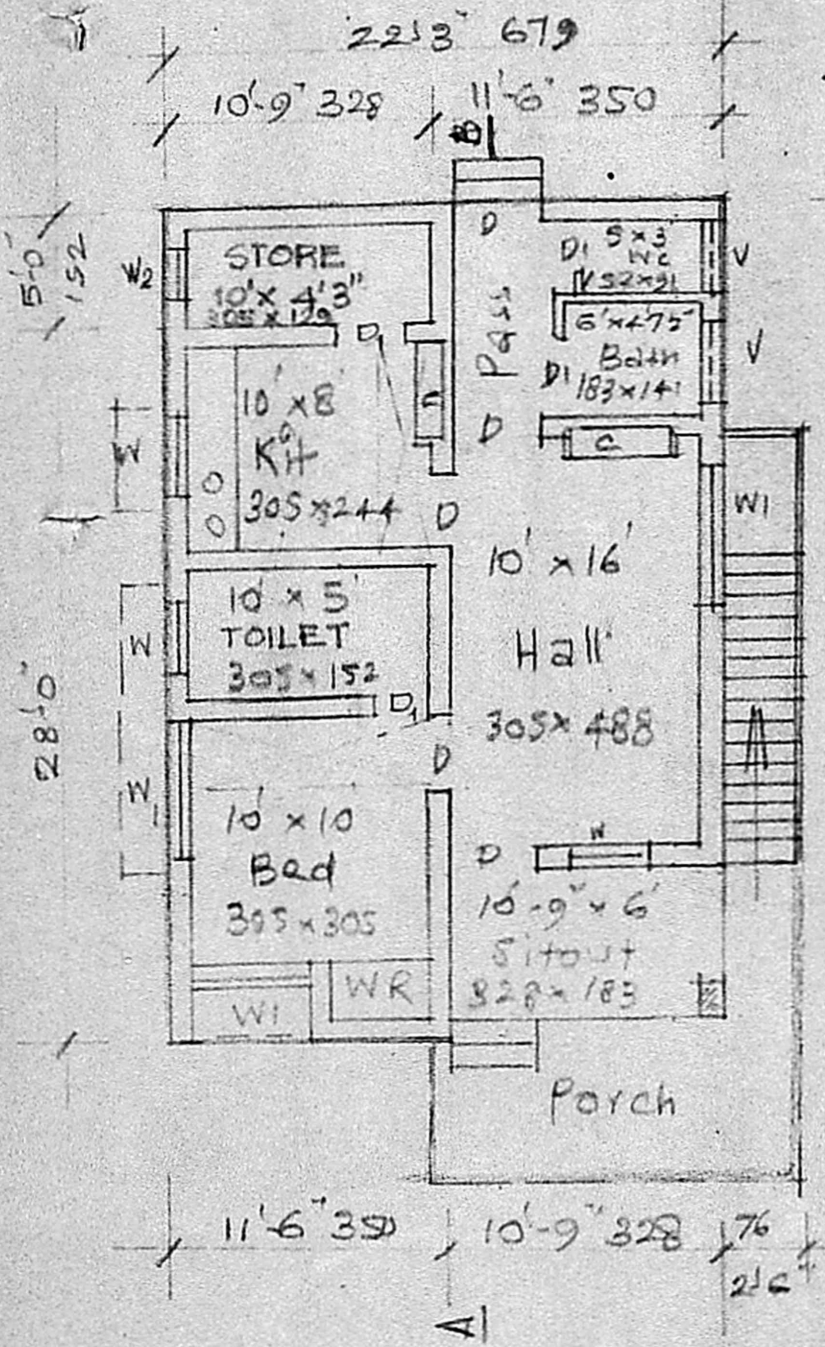

PLAN

Pr. stairs
 2' 6" wide
 Steps 7" x 10"

SITE PLAN

Scale: (1" = 24' 0") 1:300

